

Wm Montgomery
C134-289

J Thomas Montgomery
C157-78 48

N. 89 3/4 E. 224 perches

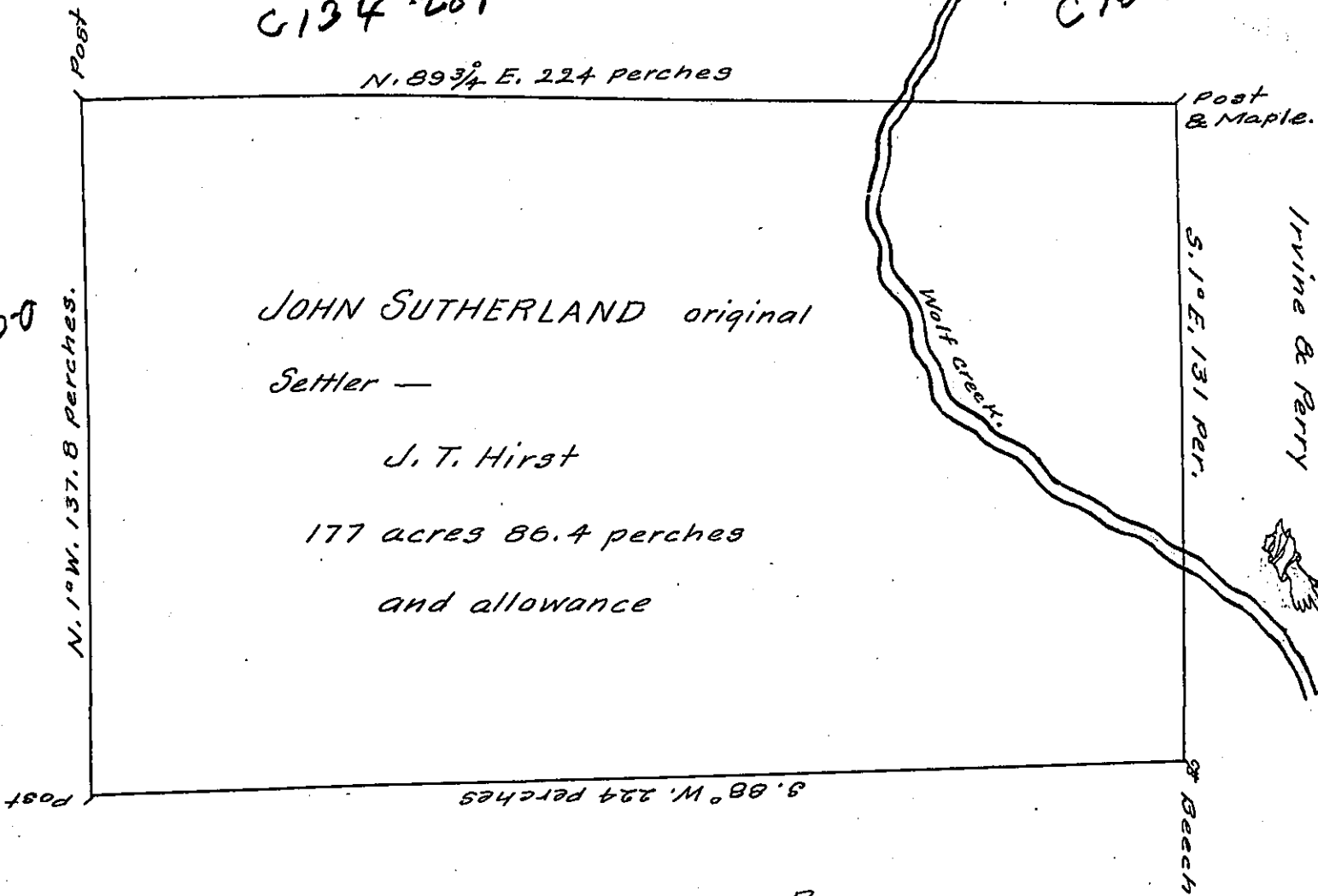

Land patented to John Borcy,
now claimed by James Crawford.

C-23-7

SURVEYED the above described land situated in Wolfcreek town-
-ship, Mercer county on the waters of Wolfcreek containing one
-hundred and seventy seven acres eighty six & four tenth perches
and allowance with about seventy acres improved for J. T. Hirst
who claims the same by virtue of an actual settlement and
improvement made thereon by John Sutherland - and I do he-
reby certify that from the survey books and documents in my
possession the said land does not appear to have been survey-
ed or appropriated to any other person ~~or any other person but -~~
~~said Sutherland~~ and that I know of no interfering claims.

In witness whereof I have hereto set my hand the 4th day
of December A. D. 1851.

Wm W. Pearson

To Surveyor General.

County Surveyor.

IN TESTIMONY that the above is a copy of the original remaining on file in
the Department of Internal Affairs of Pennsylvania, made
conformably to an Act of Assembly approved the 16th day of
February, 1833, I have hereunto set my Hand and caused
the Seal of said Department to be affixed at Harrisburg,
this 7th day of May 1905.

George B. Pearson
Secretary of Internal Affairs.